



擬建的三號升降機
PROPOSED LIFT 3

擬建的一號升降機
PROPOSED LIFT 1

連接牛棚藝術村的擬建
高架平台
PROPOSED ELEVATED
PLATFORM TO BE CONNECTED
TO CATTLE DEPOT ARTIST
VILLAGE

現有行人路將被封閉及改建成行車路
EXISTING FOOTPATH TO BE
CLOSED AND CONVERTED TO
CARRIAGEWAY

(行人天橋出口不對外開放)
(EXIT OF FOOTBRIDGE
NOT OPEN TO PUBLIC)

現有行人天橋編號 KF29
EXISTING FOOTBRIDGE
NO. KF29

(行人天橋出口不對外開放)
(EXIT OF FOOTBRIDGE
NOT OPEN TO PUBLIC)

現有樓梯將被拆卸
EXISTING
STAIRCASE TO BE
DEMOLISHED

現有行車路將被封閉
及改建成行人路
EXISTING CARRIAGEWAY TO
BE CLOSED AND CONVERTED
TO FOOTPATH

九龍城道
KOWLOON CITY ROAD

新山道
SAN SHAN ROAD

擬建的二號升降機
PROPOSED LIFT 2

細則圖
DETAILED PLAN
SCALE 1:500



索引圖 KEY PLAN

比例 1:5000

- 圖例 LEGEND:
- 現有行人天橋編號 KF29
EXISTING FOOTBRIDGE NO. KF29
 - 升降機地面出口
LIFT DOOR OPENING AT GROUND LEVEL
 - 擬建升降機牛棚藝術村出口
PROPOSED LIFT DOOR OPENING AT
CATTLE DEPOT ARTIST VILLAGE
 - 升降機天橋出口
LIFT DOOR OPENING AT DECK LEVEL
 - 擬建的升降機
PROPOSED LIFT
 - 擬建的高架平台
PROPOSED ELEVATED PLATFORM
 - 擬建的樓梯
PROPOSED STAIRCASE
 - 現有行車路將被封閉及改建成行人路
EXISTING CARRIAGEWAY TO BE CLOSED AND
CONVERTED TO FOOTPATH
 - 現有行人路將被封閉及改建成行車路
EXISTING FOOTPATH TO BE CLOSED AND
CONVERTED TO CARRIAGEWAY
 - 現有樓梯將被拆卸
EXISTING STAIRCASE TO BE DEMOLISHED

Rev	Description	By	Date

顧問
**PARSONS
BRINCKERHOFF**

項目 Project title
顧問合約編號 CE 53/2011 (HY)
在公共行人天橋，高架行人道
及行人隧道加建無障礙通道設施
第三期 (第三組) - 設計及建造
AGREEMENT NO. CE53/2011 (HY)
PROVISION OF BARRIER-FREE ACCESS
FACILITIES AT PUBLIC FOOTBRIDGES,
ELEVATED WALKWAYS AND SUBWAYS PHASE 3
(PACKAGE 3) - DESIGN AND CONSTRUCTION

圖紙名稱
Drawing title
**KF29
橫跨九龍城道及新山道
ACROSS KOWLOON CITY ROAD
AND SAN SHAN ROAD**

圖紙編號 Drawing no.	BFA9/CATD/KF29/0101	版本 Rev.	
繪圖 Drawn	CAD	日期 Date	
校核 Checked		批准 Approved	
比例 Scale	如A3圖示 AS SHOWN ON A3	狀況 Status	CAT D PAPER

© 版權所有 COPYRIGHT RESERVED

路政署
HIGHWAYS DEPARTMENT
主要工程管理處
MAJOR WORKS PROJECT MANAGEMENT OFFICE

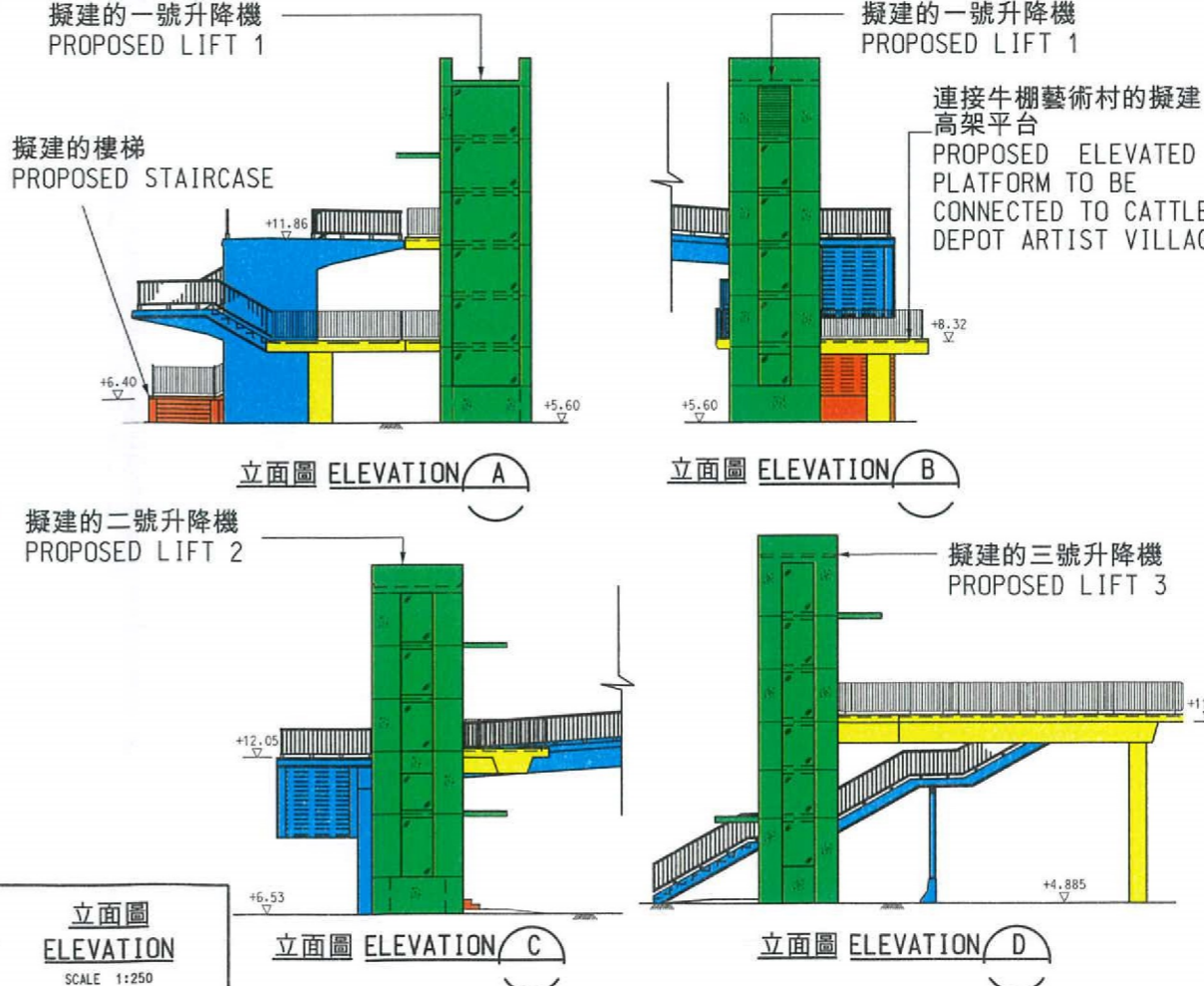
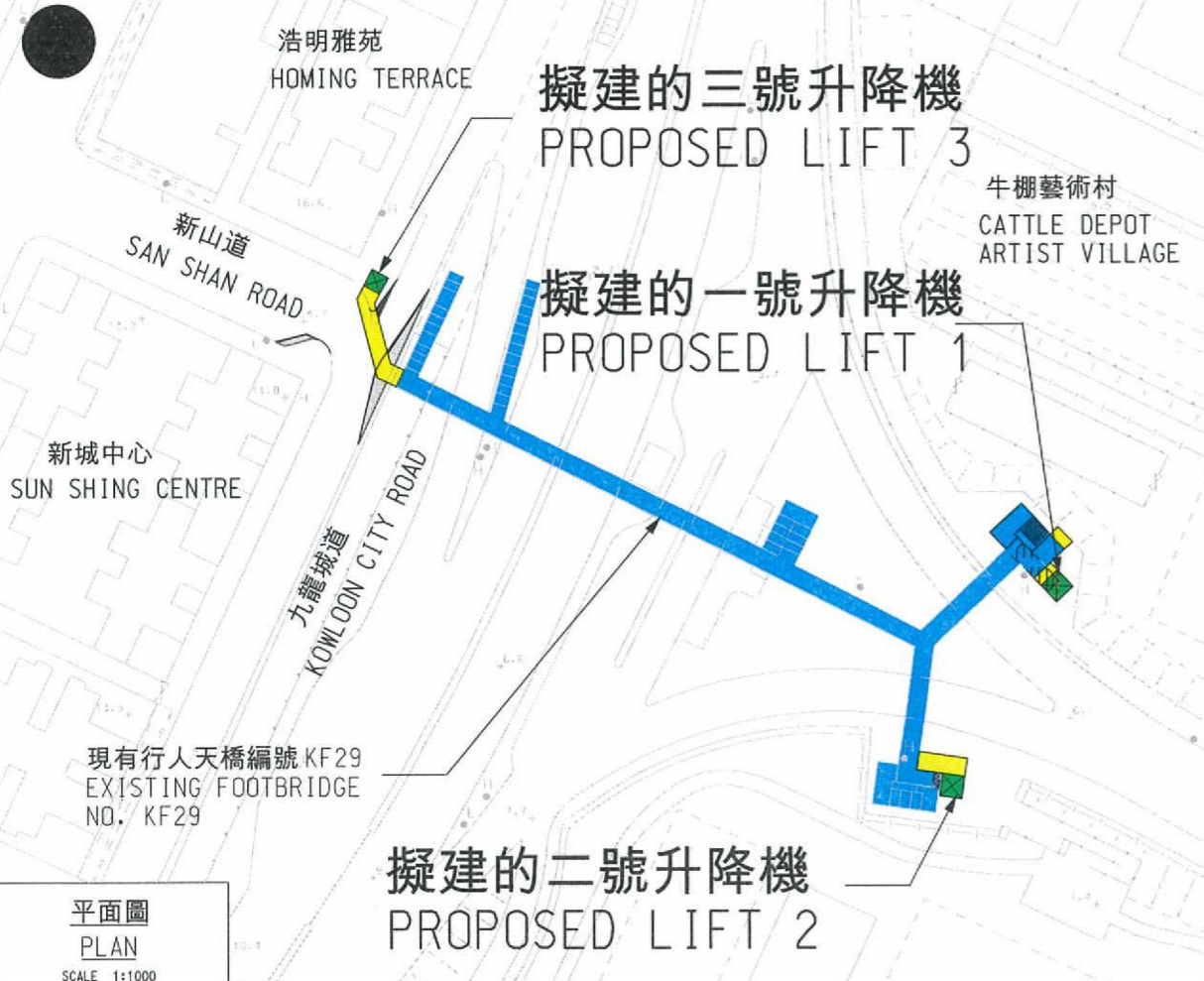

立面圖
ELEVATION
SCALE 1:250

Printed by : \$DATE\$
Filename : \$FILES\$

平面圖
PLAN
SCALE 1:1000